JUBILOSOS

IGS
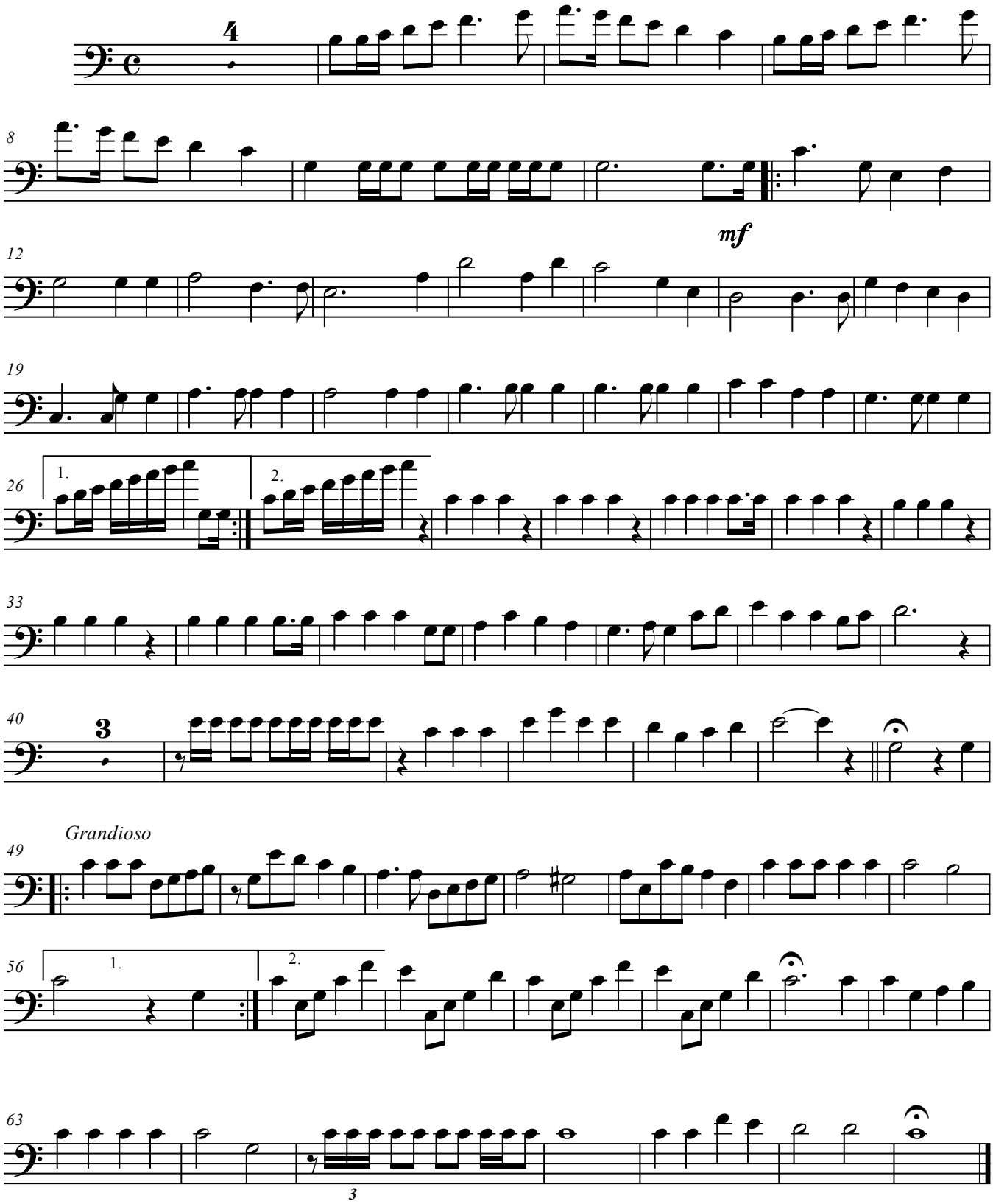
Euphonium in C